



The Mission...

*To be a loving,
Christian,
child care center
with a purpose....*

**Nurturing*

*In a Healthy Christian
Environment*

**Teaching*

*Biblical, Scholastic and
Behavioral Fundamentals*

**Developing*

Esteem and Moral Character



Fishburn Flock

1215 Fishburn Road, Hershey

Child Care Available Year Round

A State Licensed,

Non-Profit Organization

6:30 a.m. - 6:00 p.m.

For more information call:

534-2189

*In accordance with applicable federal and State Civil Rights
Laws and regulatory requirements, you and your child, as a
client of this facility, have the right to be provided services at
this facility and to be referred for services at other facilities
without regard to your race, color, religious creed, disability,
ancestry, national origin (including limited English
proficiency), age, or sex.*

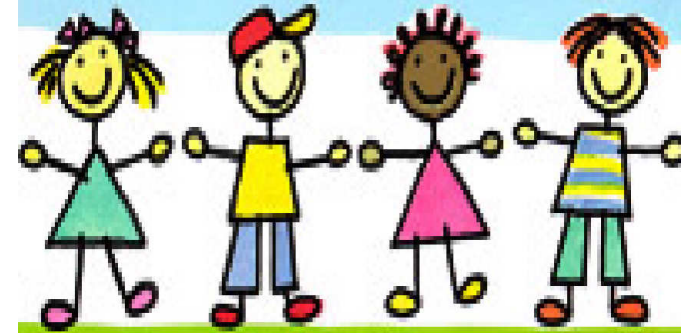

Fishburn

Flock

Christian

Child

Care

Center

****Nurturing *Teaching * Developing***

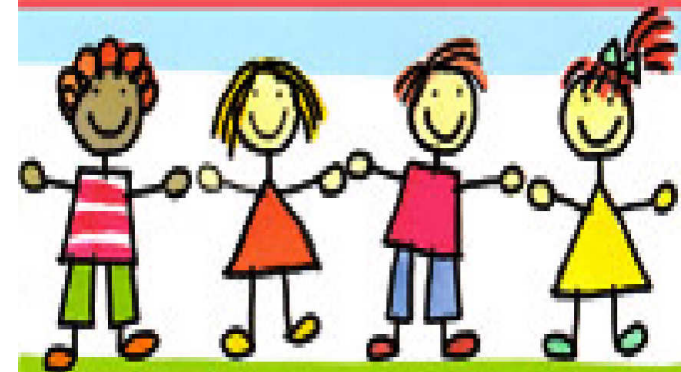

Our Philosophy...

We believe that each child is unique and a very special gift from God. A gift that needs to be cared for, not just physically, but emotionally and spiritually as well.

We believe that such care must be provided in a safe and pleasant environment by people who are loving and kind.

We believe that when child care outside the home is necessary, it should be a positive experience for the parent as well as the child. Parents should feel confident that their children are receiving the very best care possible.

We believe that constant and open communication among caregivers, parents, and children is vital to the well being of the children.

Our Program...



Full and Part Time Weekly Care

Weekly care for the supervision and nurturing of children six weeks through twelve years of age is offered. The program is available for infants through preschoolers (two days, three days, or full time), kindergartners (half day), and school age children (before/after school, holidays and school closings). Breakfast, lunch, and snack are included.

Before/After School

School age children, K through twelve years of age, are offered a program that provides a nutritious breakfast, afternoon snack, and a planned program of activities that are a change of pace between school and home. These include but are not limited to the following: quiet play, recreational activities, help with homework, table games, puzzles, arts and crafts.

Summer Day Camp

Children who have completed kindergarten through fifth grade are offered a program full of fun, themed activities, games, crafts, cooking, and free and organized play as well as weekly field trips. Breakfast, lunch, and snack are included.

A nutritious breakfast, lunch, and snack meeting the PA Department of Education Food Program Requirements will be provided. This institution is an equal opportunity provider. All meals served to children under the Child and Adult Care Food Program are served at no separate charge regardless of race, color, national origin, sex, age or disability. There is no discrimination in admission policy, meal service or the use of facilities. Any complaints of discrimination should be submitted in writing within 180 days to the USDA, Director, Office of Civil Rights, Washington, D.C. 20250.



Fishburn Flock
Christian Child Care Center



Rates

<u>Age Group</u>	<u>Two Days</u>	<u>Three Days</u>	<u>Four/Five Days</u>
Infants	\$127	\$183	\$243
Ones	\$124	\$178	\$237
Toddlers(2's)	\$115	\$164	\$218
Young Preschool (3's and 4's)	\$101	\$142	\$189
Preschool Full Day (Pre-K) Half Day 8:30 - 12:30	\$101 \$ 54	\$142 \$ 71	\$189 \$ 94
Kindergarten	\$84	\$118	\$156
School Age Before OR After	\$40	\$51	\$68
School Age Before AND After	\$53	\$74	\$98
Summer Camp	\$95	\$135	\$175
One Time Activity Fee	\$225		

Discounts.....As of 8/1/05, all NEW enrollments will receive a 5% discount off total tuition for two or more children enrolled FULL TIME from the same family



Additional Charges

2010/2011

Registration Fee.....\$50.00

Late Pick-Ups.....\$2.00 per minute
per child

When School Is Not In Session:
(school closings, in-service, snow days)

\$15.00 per day / per child

First Grade - Sixth Grade

*Children not currently enrolled in

Before and/or After School

will be charged \$25.00 per day/per child

Priority will be given to full time enrollees for
services



Make Checks
Payable To:
Fishburn Flock